

BOROUGH OF TELFORD & WREKIN

Queensway Jiggers Bank Roundabout To Brookside Roundabout and Queensway Dual Carriageway Brookside To Trench Lock and Brockton Way, Telford

(TEMPORARY PROHIBITION OF TRAFFIC) ORDER 2025

BOROUGH OF TELFORD & WREKIN (hereinafter referred to as 'the Council') being the highway authority for the lengths of roads specified in Part 1 of the Schedule to this Order and shown hatched red on the attached plan TCA-334 is satisfied that the traffic in the said lengths of roads should be regulated because works are being executed on or near the roads.

The Council in exercise of its powers under Section 14(1) and Section 15(2) of the Road Traffic Regulation Act 1984 and all other powers enabling it **HEREBY MAKES THE FOLLOWING ORDER:-**

1. The Order shall be cited as **BOROUGH OF TELFORD & WREKIN Queensway Jiggers Bank Roundabout To Brookside Roundabout and Queensway Dual Carriageway Brookside To Trench Lock and Brockton Way, Telford (TEMPORARY PROHIBITION OF TRAFFIC) ORDER 2025**.

2. The Order shall come into operation on 27 February 2025 for a period of eighteen months and may be extended as the Council are satisfied that the execution of the works in question will take longer.

3. While the Order is in operation:

(i) No person shall cause any motor vehicle to proceed in the lengths of roads specified in Part 1 of the Schedule to this Order.

(ii) Article 3(i) of this Order shall not apply to any motor vehicles being used for fire brigade, ambulance or Police purposes.

(iii) Article 3(i) of this Order shall not apply to motor vehicles being used to access property and premises which are only accessible from one or more of the lengths of roads specified in the Schedule to this Order.

4. An alternative route will be available for use while the Order is in force specified in Part 2 of the Schedule to this Order and shown hatched blue on the Plan.

SCHEDULE

Part 1

Roads to be Regulated

Queensway Jiggers Bank Roundabout To Brookside Roundabout from its junction with Queensway Dual Carriageway Brookside To Trench Lock to its junction with Castlefields Roundabout.

Queensway Dual Carriageway Brookside To Trench Lock from its junction with Queensway Jiggers Bank Roundabout To Brookside Roundabout for approximately 500 metres in an easterly and westerly direction.

Brockton Way southbound on slip and northbound off slip.

Part 2

Alternative Route

The diversion route for vehicular traffic travelling westbound will be via Brockton Way, Halesfield Roundabout, Kemberton Road, Cuckoo Oak Roundabout, Kemberton Road, Madeley Roundabout, Parkway Woodside Roundabout to Madeley Roundabout, Woodside Roundabout, Castlefields Way and Castlefields Roundabout.

For vehicular traffic travelling eastbound will be Castlefields Roundabout, Castlefields Way, Woodside Roundabout, Parkway Woodside Roundabout to Madeley Roundabout, Madeley Roundabout, Kemberton Road, Cuckoo Oak Roundabout and Brockton Way.

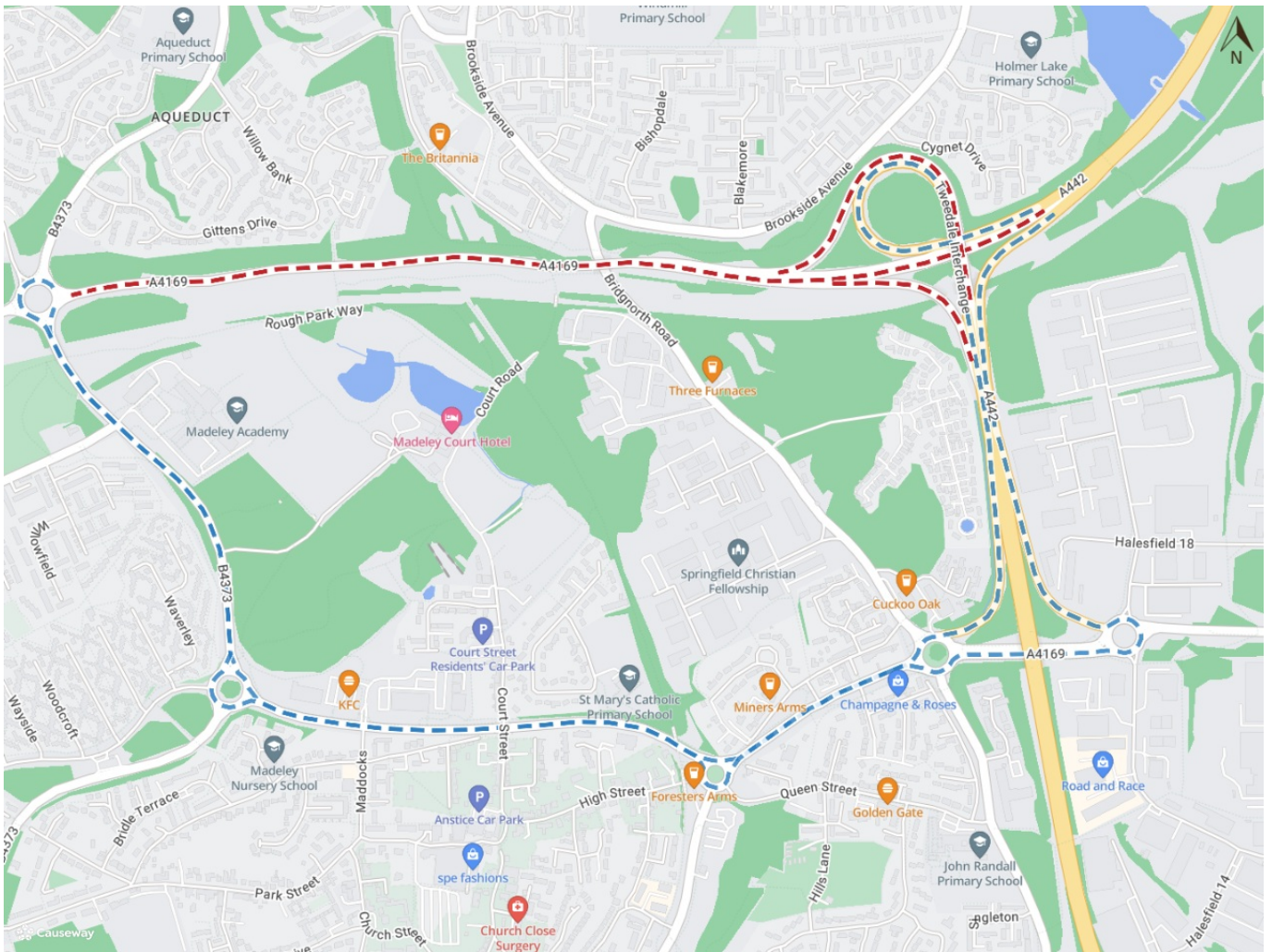

THE COMMON SEAL of)
BOROUGH OF TELFORD & WREKIN)
was hereunto affixed)
on the)
in the presence of)